NATURAL GAS WORKS NOTIFICATION LETTER

Important Information Regarding Works Within Your Area

Please note If you are a tenant at this property, it is your responsibility to notify the landlord of the works.

Project Details	Contact Details	Need an Interpreter?
Wurundjeri Way Natural Gas Mains Repair	Service Stream Utilities AMS.APA@servicestream.com.au	Phone 131 450

Dear Resident/Business Owner/Community organisation,

Australian Gas Networks (AGN) operates and maintains the gas network in your area. As part of Australian Gas Networks continuing program to maintain reliable supplies of gas to local households and businesses, Service Stream Utilities on behalf of the Australian Gas Networks will be conducting works in your area.

These works are necessary to ensure you continue to receive a safe, secure and reliable gas supply in the area. During these works the road will be cut, excavated & temporary closed to traffic. Note, we record site conditions before and after arriving onsite so any damages caused by Service Stream will be rectified within the working period.

When Will These Works Occur?

Works are scheduled for your neighbourhood between the dates and times below:

- **Start Date: Friday, 27 November 2026**
- **End Date: Tuesday, 22 December 2026**
- **Time: 7:00pm to 5:00am Sunday to Friday**

How will this affect the community?

During construction, residents and businesses in the affected area may experience some noise and disruption from traffic and access restrictions, trucks and other vehicles associated with the works. There will be a regular street clean-up, site signage and traffic management.

The safety of the public and our employees is paramount. This means our onsite plans may change at short notice. Residents and businesses will be notified immediately of any changes. Access to properties and businesses will be maintained throughout the project under the guidance of traffic control staff.

Service Stream Limited - Comdain Gas (AUST) Pty Ltd
40 Willandra Drive, Epping VIC 3076
P +61 3 8405 0000
www.servicestream.com.au
ABN 34 099 283 271

Location of Works:

Works will take place on Wurundjeri Way outside "The Mission to Seafarers". For the safety of the public and our site team, the left outbound lane will stay closed 24/7 for machinery and materials storage. In addition, the middle outbound lane will be closed overnight during active construction.

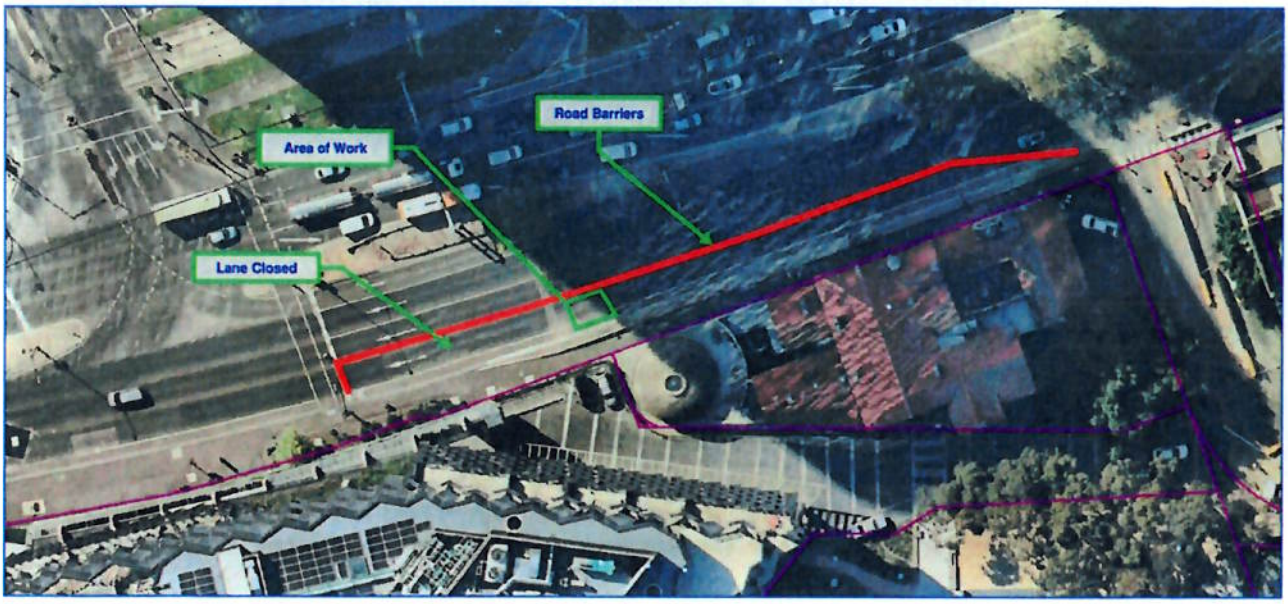

More information:

For more information about the project you can contact Service Stream Utilities .

We are committed to providing you with the best possible service before, during and after we undertake our work. We will make every effort to minimise the impact of our works on you and your neighbourhood, and we would like to thank you in advance for your patience and understanding.

Yours Faithfully,

Andrew Karabatsos

Field Supervisor – Service Stream Utilities – Gas Utilities

Andrew Karabatsos

Yanie Kupie

Senior Project Engineer – Service Stream Utilities – Gas Utilities

Y. Kupie