Greater Western Water
ABN 70 066 902 467
36 Macedon Street, Sunbury Vic 3429
Locked Bag 350, Sunshine Vic 3020

23 JULY 2026

Project update: **main construction continuing at the western end of Siddeley Street**

We're constructing a new sewer pipeline in Docklands, to double the capacity of the existing sewer. This upgrade will help us provide a safe and reliable sewer service to Melbourne's growing population.

This project is being delivered by Saunders Aqua Metro on behalf of Greater Western Water.

Continuing main construction on the western end of Siddeley Street

The second stage of main construction is expected to start in mid-August 2026 at the western end of Siddeley Street. See map overleaf for exact location.

Works will start with piling activities to construct a large shaft. This shaft will provide access for a tunnelling machine that will be used to construct the new sewer pipeline beneath the ground.

Main construction is expected to continue until early to mid-2027, weather and site conditions permitting.

Traffic changes during construction

- The **left turn into Siddeley Street from Wurundjeri Way will be temporarily closed** during this stage of works. Signed detours will be in place.
- The **right turn from Siddeley Street onto Wurundjeri Way will remain open,** allowing vehicles to continue exiting Siddeley Street via this route.

Access to businesses and properties will be maintained at all times, unless directly notified. Traffic management measures will be in place to ensure the safe movement of motorists, cyclists and pedestrians around the work area.

What to expect

The left turn into Siddeley Street from Wurundjeri Way will be temporarily closed. Detours will be in place. Please follow the direction of traffic control.

Construction noise is expected during works, but we will reduce it wherever possible.

You will see increased truck movements in the area.

Dust is expected to be minimal. We'll use dust suppression and regular site maintenance to reduce any impacts.

Access to businesses and properties will be maintained at all times, unless directly notified.

Working hours

Main construction works: Monday to Saturday 7am to 10pm. Tunnelling activities will occur underground 24/6.

Map of main construction works

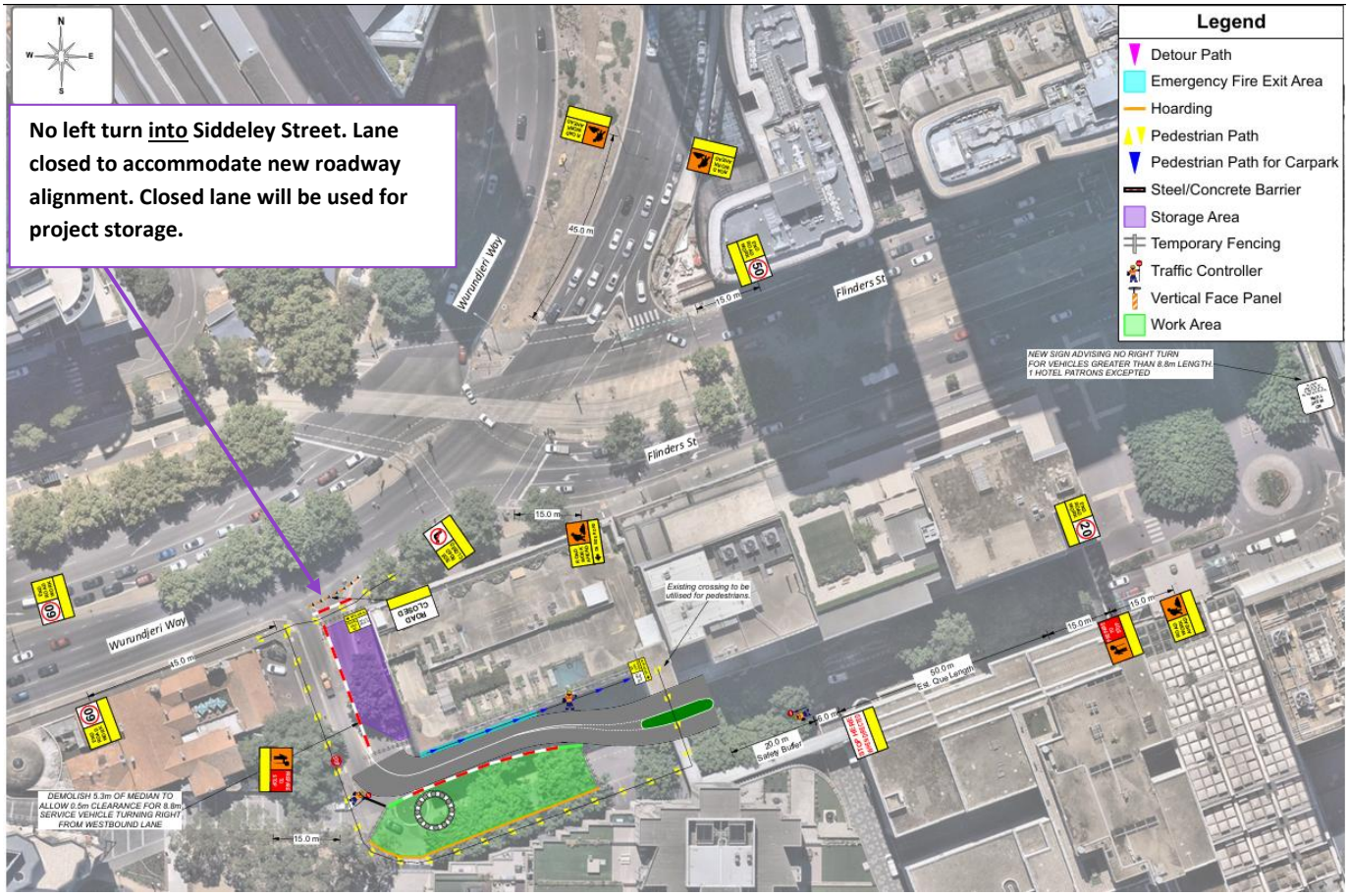

INDICATIVE ONLY and accurate at time of printing. For the most up-to-date maps please visit our project site via the QR code below.

If you have any questions or concerns, please contact us or visit our website via the QR code:

Name: Lauren

Phone: 1300 987 631 (9am to 5pm)

Email: siddeley@saundersint.com

24-hour hotline: 13 44 99